



Parking Pass Camp Brosig

Display on vehicle dashboard

Campsite: _____

Unit #: _____

Name: _____

Cell: _____

We are assisted on weekends by a volunteer Camp Master and a SHAC Ranger.

- Please stay on roadways. Do not drive into campsite. Unload promptly and proceed to parking lots.
- You need to haul all trash to the dumpster located outside the front entrance. You cannot burn your trash. All trash must be inside the dumpster or carried home with you.
- We incur extra charges if trash is left on top or to the side of the dumpster.
- Ground fires should be in designated fire rings only. Please keep small in windy conditions.
- Campsites, shelters and picnic tables in the camping area are on a first come, first serve basis.
- Please leave the latrines cleaner than you found them. Do not wash dishes in the latrine wash pans. Food debris and grease will clog the pipes.
- Last vehicle to leave please make sure the main water valve is off and gate is locked securely.

Emergency Contacts:

Hospital in Bellville, Bellville General	979-865-3141
Ambulance Austin County	979-865-3112
Fire Department in Sealy	979-885-2222
Fire Department in Bellville	979-865-2324
Sheriff Department	979-865-3111
Game Warden	281-931-6471

If you call for emergency services contact a Council professional as soon as possible.

Council Contacts:

Vincent Manning	713-259-9407
Steve Stolzer, Ranger	830-522-0030
Jack Abbott, Ranger	936-520-3932

Campmaster Coordinator:

Russell Williams, D.D.S,	832-816-3694
BSAMustang@gmail.com	

Emergencies

CALL 911
1893 Trenckmann Road
*off Hwy 36 between Sealy
and Bellville*

Thanks for
camping with us!



BOY SCOUTS OF AMERICA



SHAC website:	www.samhoustonbsa.org
SHAC Facebook:	www.facebook.com/shac.bsa
SHAC Newsletter:	www.shac.org/escouter
SHAC Phone:	713-659-8111

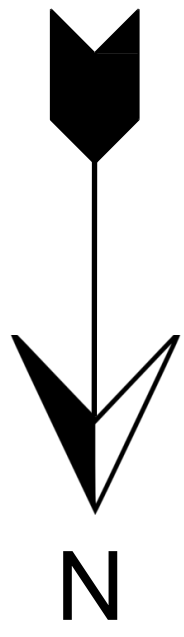

(Note: Map is flipped N-S.)

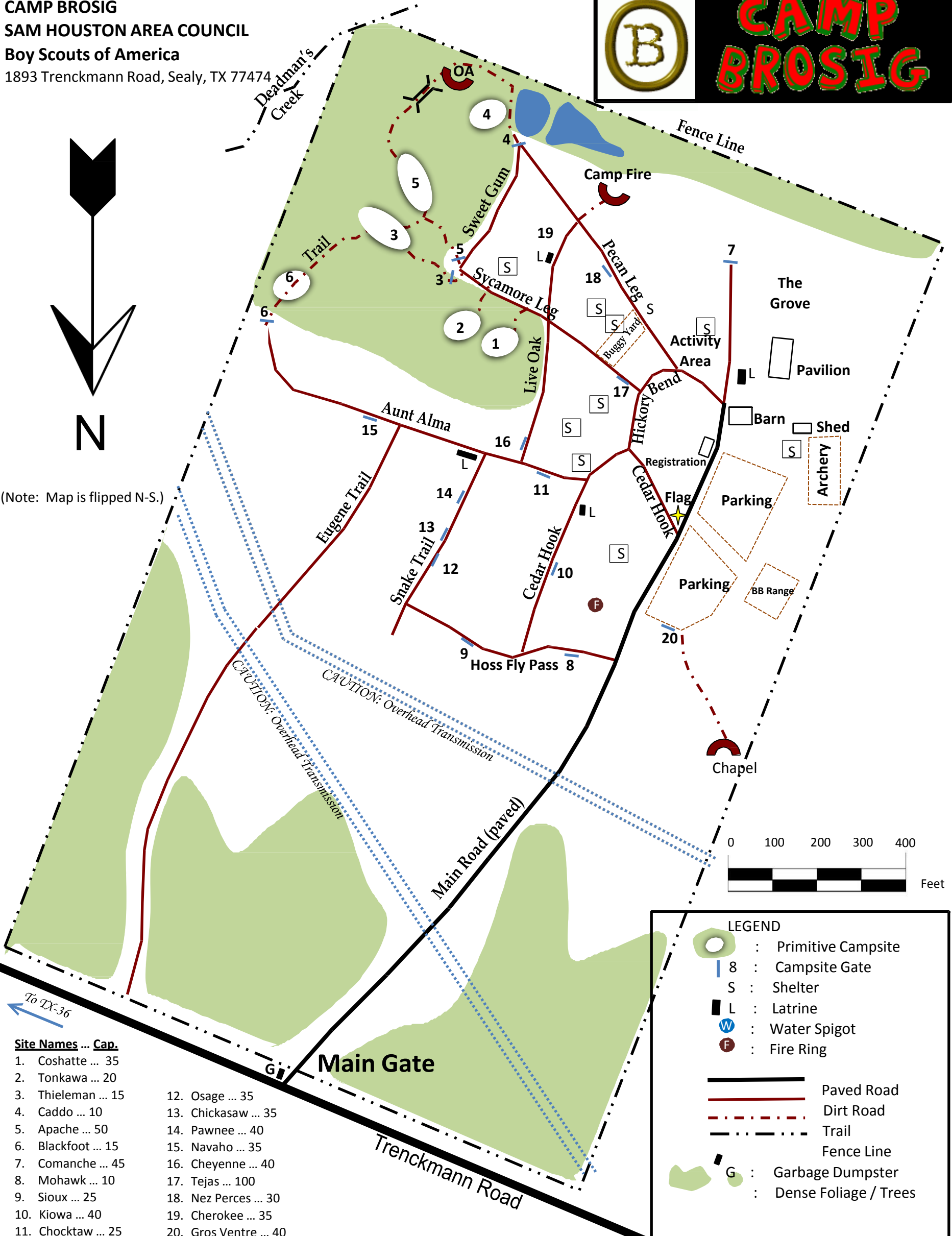

Site Names ...	Cap.
1. Coshatte ...	35
2. Tonkawa ...	20
3. Thieleman ...	15
4. Caddo ...	10
5. Apache ...	50
6. Blackfoot ...	15
7. Comanche ...	45
8. Mohawk ...	10
9. Sioux ...	25
10. Kiowa ...	40
11. Choctaw ...	25
12. Osage ...	35
13. Chickasaw ...	35
14. Pawnee ...	40
15. Navaho ...	35
16. Cheyenne ...	40
17. Tejas ...	100
18. Nez Perces ...	30
19. Cherokee ...	35
20. Gros Ventre ...	40

LEGEND

- : Primitive Campsite
- : Campsite Gate
- : Shelter
- : Latrine
- : Water Spigot
- : Fire Ring
- : Paved Road
- : Dirt Road
- : Trail
- : Fence Line
- : Garbage Dumpster
- : Dense Foliage / Trees

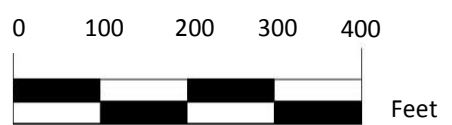

To TX-36

Main Gate

Trenckmann Road

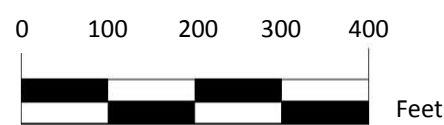
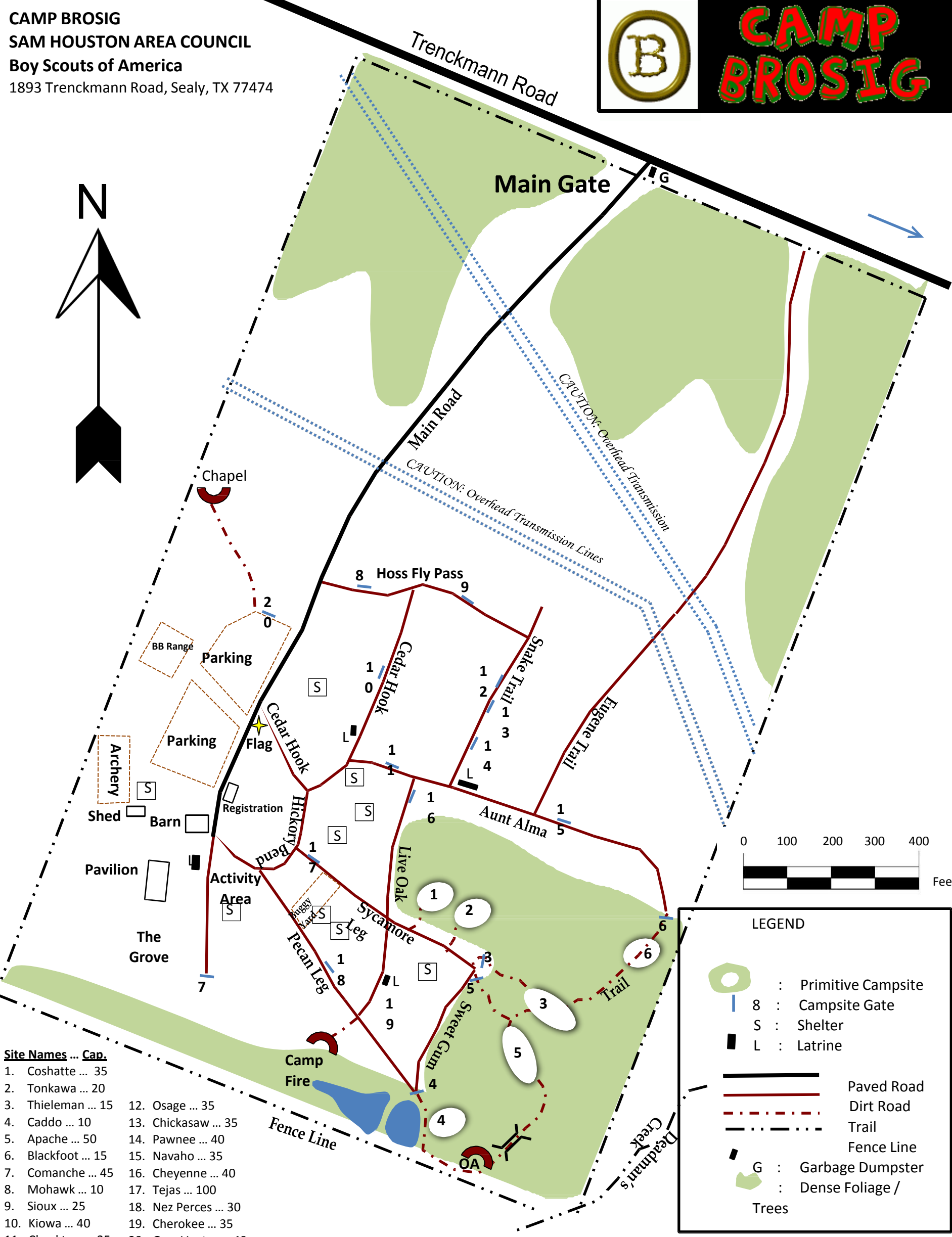
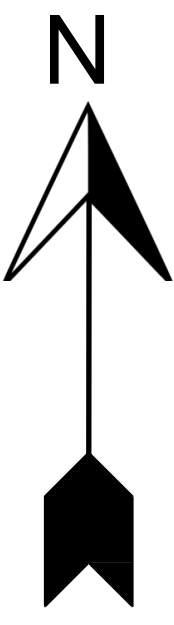

LEGEND

- : Primitive Campsite
- : Campsite Gate
- : Shelter
- : Latrine
- : Paved Road
- : Dirt Road
- : Trail
- : Fence Line
- : Garbage Dumpster
- : Dense Foliage / Trees

Site Names ... Cap.

1. Coshatte ... 35	12. Osage ... 35
2. Tonkawa ... 20	13. Chickasaw ... 35
3. Thielemann ... 15	14. Pawnee ... 40
4. Caddo ... 10	15. Navaho ... 35
5. Apache ... 50	16. Cheyenne ... 40
6. Blackfoot ... 15	17. Tejas ... 100
7. Comanche ... 45	18. Nez Perces ... 30
8. Mohawk ... 10	19. Cherokee ... 35
9. Sioux ... 25	20. Gros Ventre ... 40
10. Kiowa ... 40	
11. Choctaw ... 25	

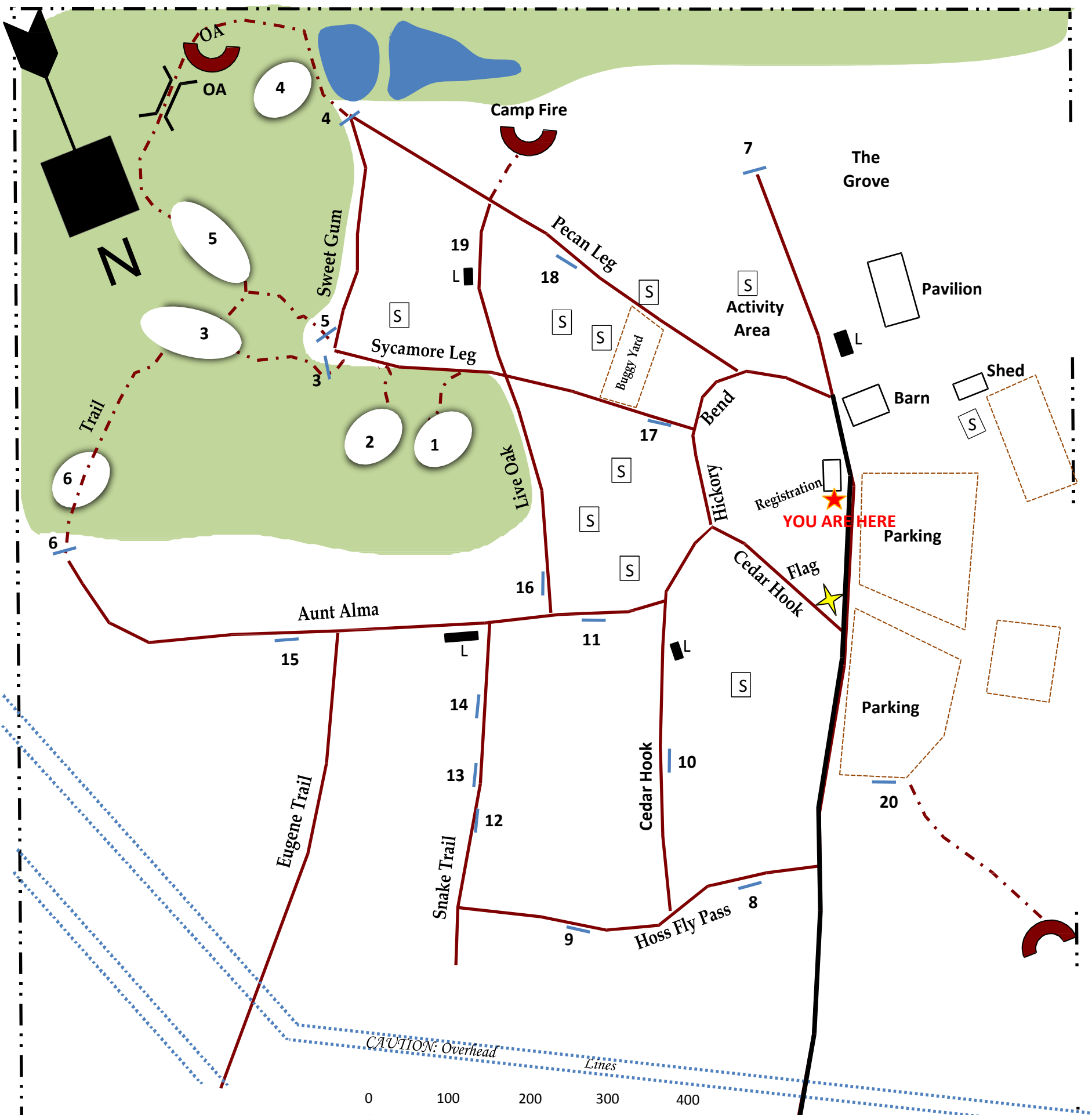

LEGEND

- : Primitive Campsite
- : Campsite Gate
- : Shelter
- : Latrine
- : Water Spigot
- : Fire Ring
- : Paved Road
- : Dirt Road
- : Trail
- : Fence Line
- : Dense Foliage / Trees

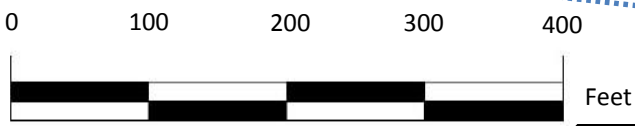

Site Names ... Cap.











- | | |
|---------------------|------------------------|
| 1. Coshatte ... 35 | 12. Osage ... 35 |
| 2. Tonkawa ... 20 | 13. Chickasaw ... 35 |
| 3. Thieleman ... 15 | 14. Pawnee ... 40 |
| 4. Caddo ... 10 | 15. Navaho ... 35 |
| 5. Apache ... 50 | 16. Cheyenne ... 40 |
| 6. Blackfoot ... 15 | 17. Tejas ... 100 |
| 7. Comanche ... 45 | 18. Nez Perces ... 30 |
| 8. Mohawk ... 10 | 19. Cherokee ... 35 |
| 9. Sioux ... 25 | 20. Gros Ventre ... 40 |
| 10. Kiowa ... 40 | |
| 11. Choctaw ... 25 | |



**CAMP
BROSIG**

CAMP BROSIG
SAM HOUSTON AREA COUNCIL
Boy Scouts of America
 1893 Trenckmann Road, Sealy, TX 77474

LEGEND

-  : Primitive Campsite
-  8 : Campsite Gate
-  S : Shelter
-  L : Latrine
-  W : Water Spigot
-  F : Fire Ring
-  : Paved Road
-  : Dirt Road
-  : Trail
-  : Fence Line
-  : Dense Foliage / Trees

Site Names ...Approx. Capacity

- | | |
|---------------------|------------------------|
| 1. Coshatte ... 35 | 12. Osage ... 35 |
| 2. Tonkawa ... 20 | 13. Chickasaw ... 35 |
| 3. Thieleman ... 15 | 14. Pawnee ... 40 |
| 4. Caddo ... 10 | 15. Navaho ... 35 |
| 5. Apache ... 50 | 16. Cheyenne ... 40 |
| 6. Blackfoot ... 15 | 17. Tejas ... 100 |
| 7. Comanche ... 45 | 18. Nez Perces ... 30 |
| 8. Mohawk ... 10 | 19. Cherokee ... 35 |
| 9. Sioux ... 25 | 20. Gros Ventre ... 40 |
| 10. Kiowa ... 40 | |
| 11. Choctaw ... 25 | |



CAMP BROSIG

CAMP BROSIG
SAM HOUSTON AREA COUNCIL
Boy Scouts of America
 1893 Trenckmann Road, Sealy, TX 77474

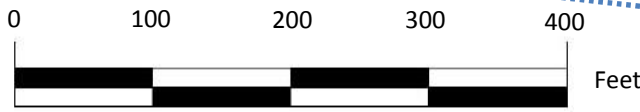

CAUTION: Overhead

Lines

Chapel

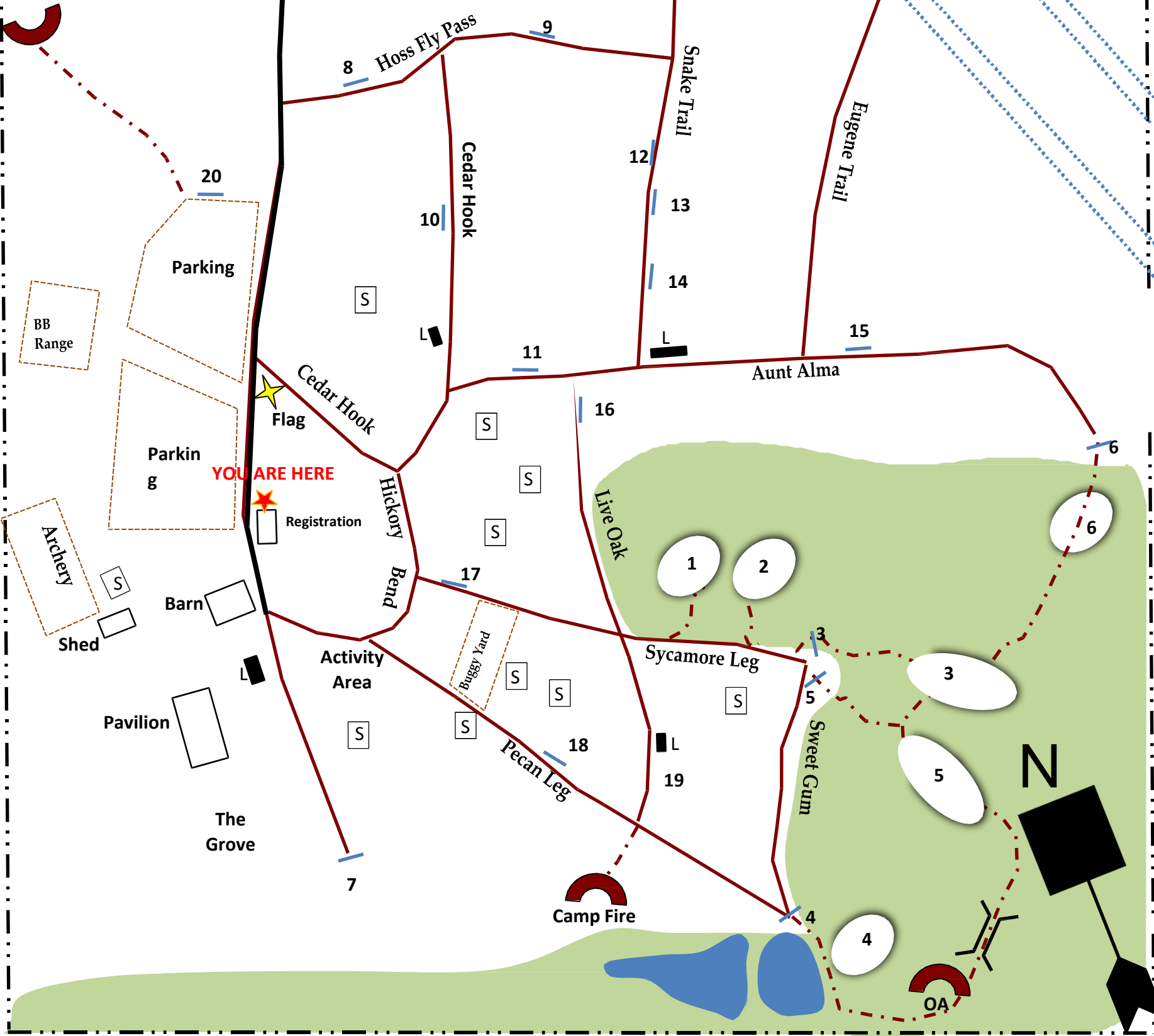

YOU ARE HERE

N

Fence Line